Livable & Sustainable Neighborhoods Initiative

Thursday June 23, 2011 – 6:00-7:30 pm

Metzner Recreation Center

680 Franklin Avenue

Barry Square – Behind the Rocks – South End - Southwest

Blighted Properties

Alden-Eaton Area 3

52 Franklin Avenue

101 Franklin Avenue

40-42 Webster Street

Lawrence-Ward Area 4

387 Capitol Avenue

147 Lawrence Street

142 Park Terrace

3 Putnam Heights

147 Ward Street

41 Wolcott Street

47 Wolcott Street

Bartholomew Area 5

45 Bartholomew Avenue

156-158 Bartholomew Avenue

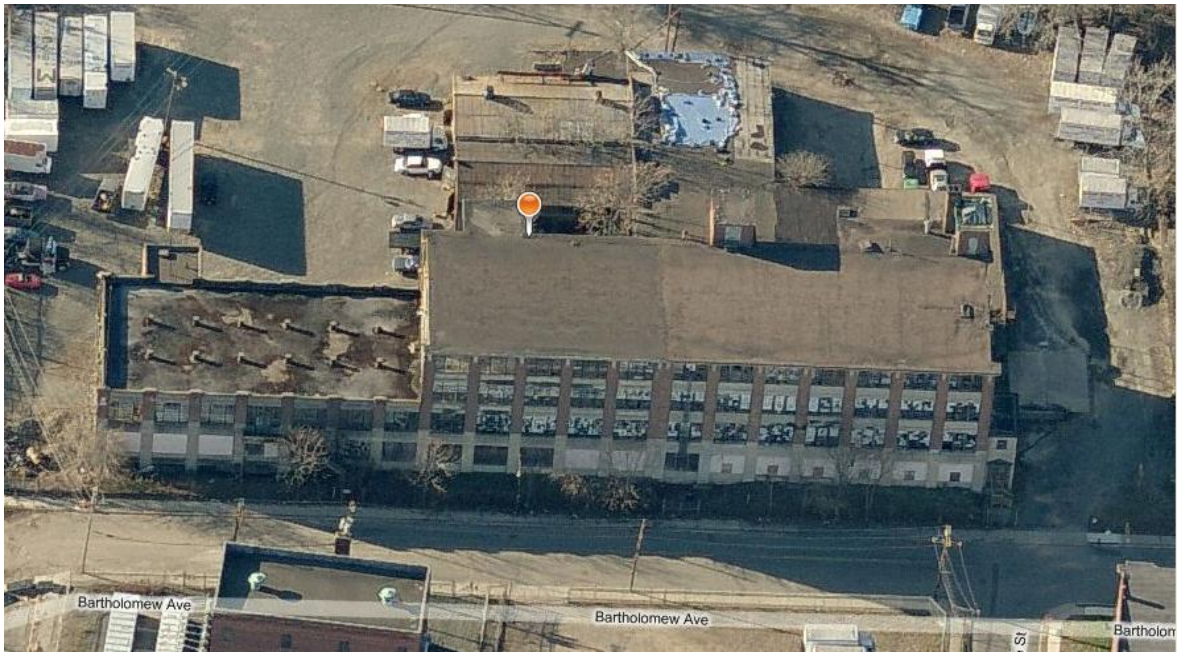

169 Bartholomew Avenue

1556 Park Street

9-11 Orange Street

Projects to be considered outside Demonstration Areas

439 Hillside Avenue